

PLAN SHOWING THE PROPOSED ADDITIONS AND FIRST FLOOR CONSTRUCTION TO THE EXISTING T.N.H.B. BUILDING IN PLOT No. L-298 12TH CROSS ROAD, S.No 915 Pl. Of THIRUVANMIYUR VILLAGE, (THIRUVANMIYUR N.H.SCHEME) MADRAS-41.

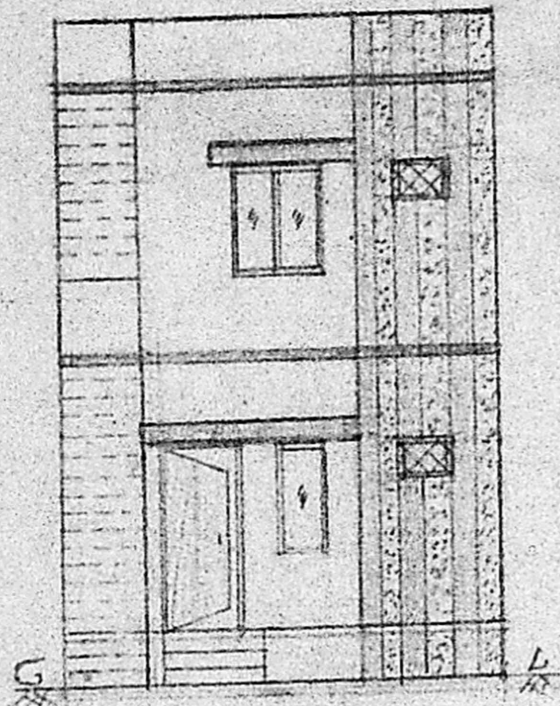

ELEVATION

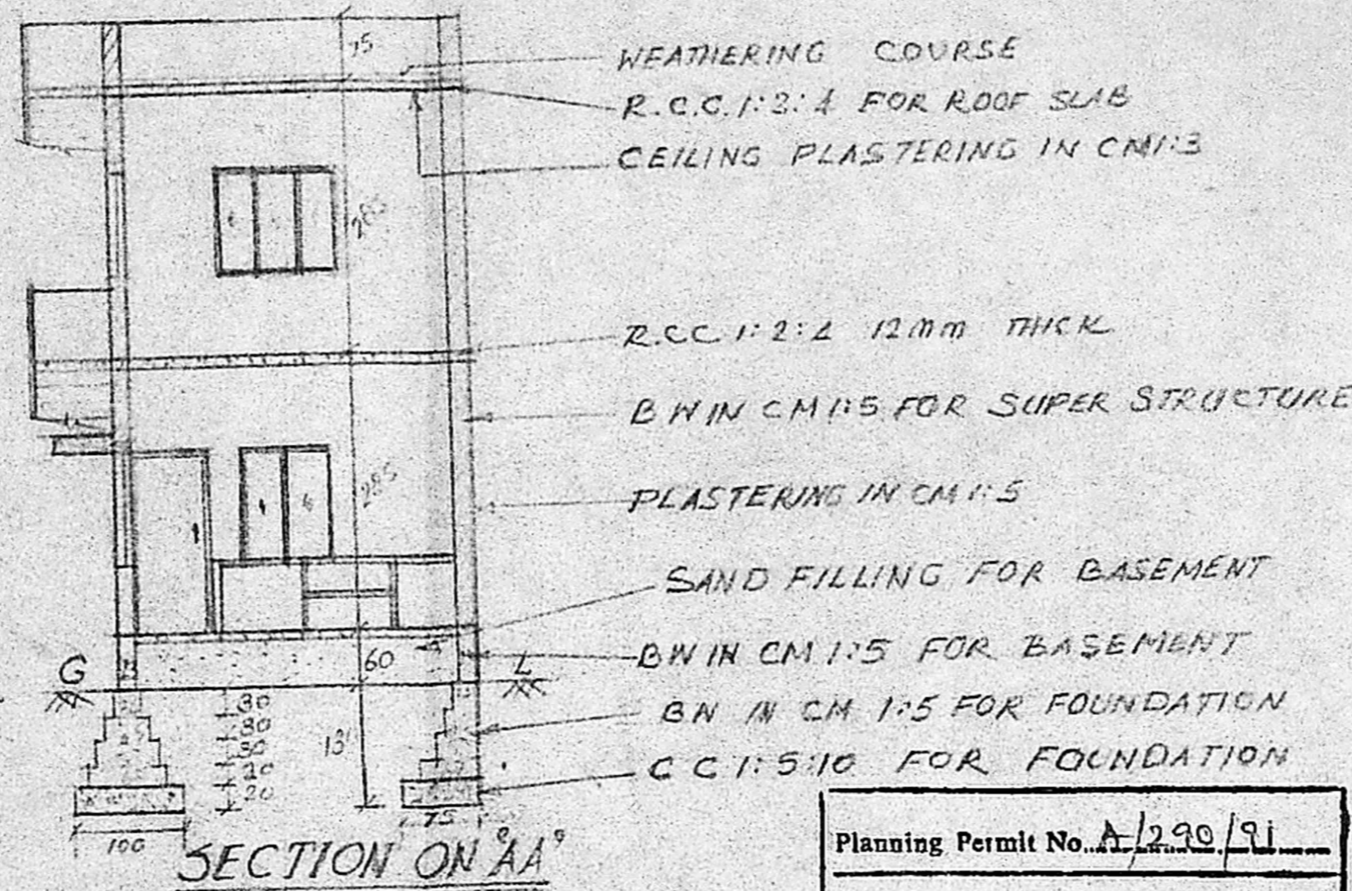

SECTION ON AA'

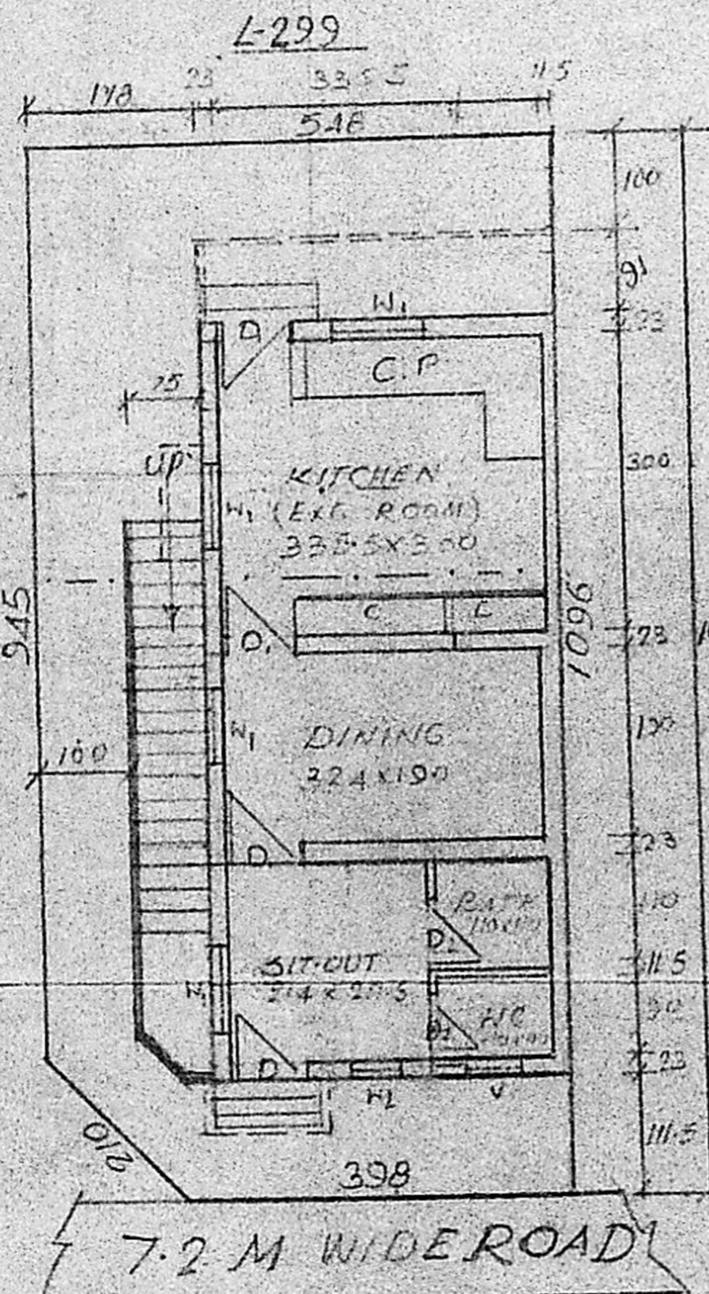

GROUND FLOOR PLAN & SITE PLAN

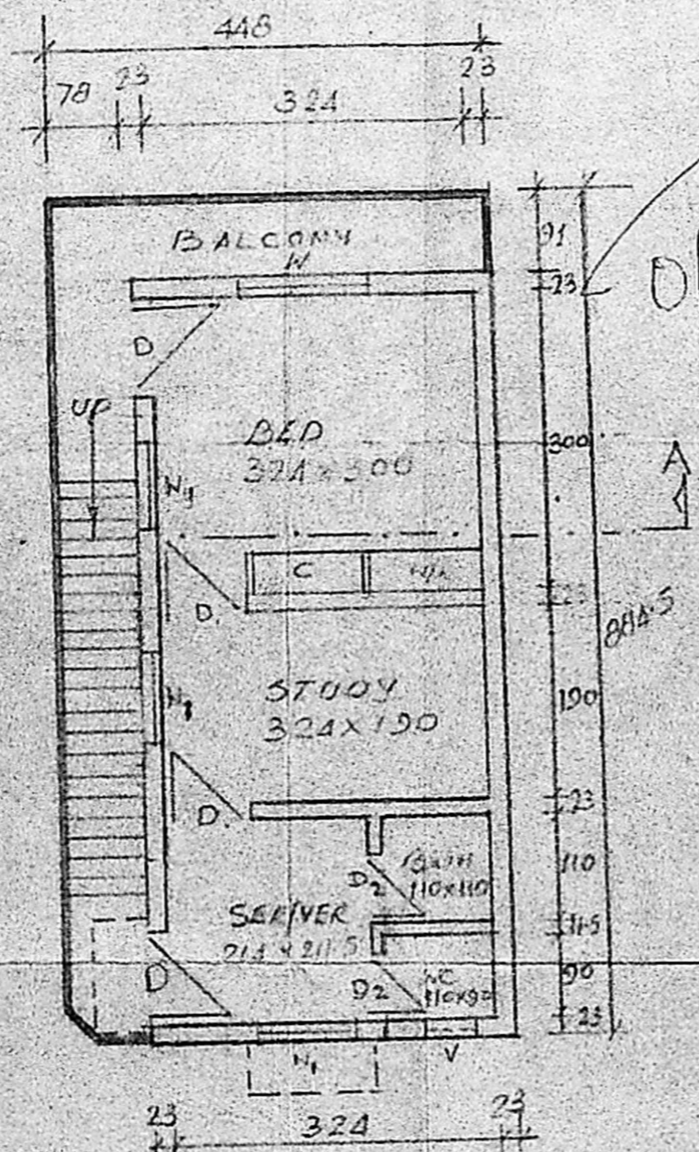

FIRST FLOOR PLAN

Planning Permit No. A/290/91
APPROVED
 SUBJECT TO THE CONDITIONS IN THIS OFFICE LETTER.
 No. 232228/91 L.No. 123-91
 FOR MEMBER SECRETARY
 MADRAS METROPOLITAN DEVELOPMENT AUTHORITY
 MADRAS 600 008

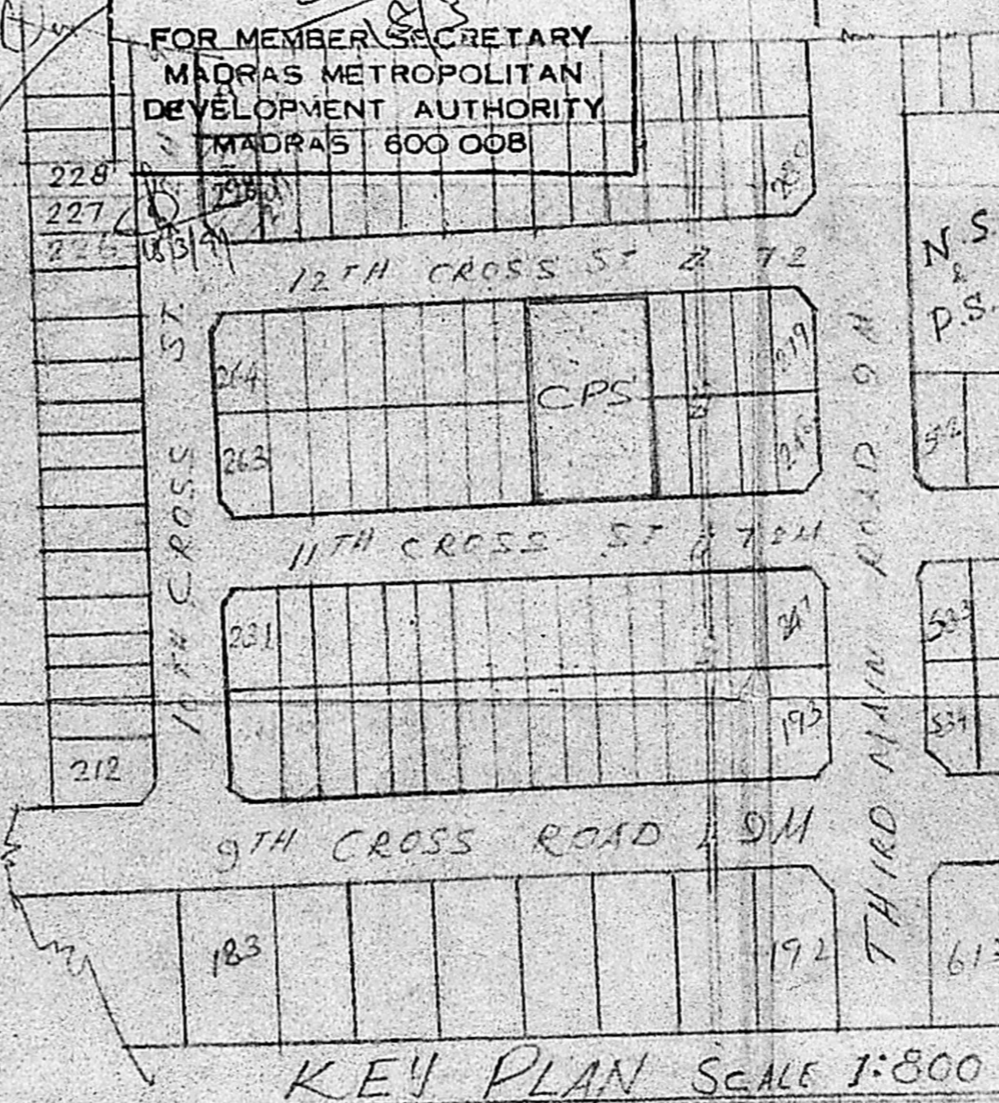

KEY PLAN SCALE 1:800

357

JOINERY DETAILS

DOOR-D	- 33" X 66"	100 X 200
DOOR-D ₁	- 30" X 66"	90 X 200
DOOR-D ₂	- 26" X 66"	80 X 200
WINDOW-W	- 40" X 40"	120 X 120
WINDOW-W ₁	- 30" X 40"	90 X 120
WINDOW-W ₂	- 26" X 40"	75 X 120
VENTILATOR-V	- 20" X 20"	60 X 60
C.P.	COOKING PLATFORM	

NOTE:
 EXISTING BUILDING WAS CONSTRUCTED BY T.N.H.B VIDE S.D No 31/83

NOTE ALL DIMENSIONS ARE IN CENTIMETRE
 SCALE: 1:80 & 1:800
 PLOT COVERAGE: 50%
 FLOOR SPACE INDEX: 1.0

AREA DETAILS

	SSM	SOFT
PROPOSED GROUND FLOOR	15.57	144
PROPOSED FIRST FLOOR	29.40	316.5
EXISTING BUILDING	16.03	172.5
PLOT EXTENT	58.91	634

COLOUR INDEX

PROPOSED BUILDING	
EXISTING BUILDING	
PLOT BOUNDARY	
ROAD	

H. O. W. Verma
 OWNER'S SIGNATURE

L. T. Sambantham
Er. L.T. SAMBANTHAM, L.C.E.,
 LICENSED SURVEYOR
 Corporation of Madras,
 Class-II Reg. No. 269,
 12, Vith MAIN ROAD,
 RAJA ANNAMALAI PURAM,
 MADRAS-600 028.

ENGINEER